

A PUBLICATION OF ALLEGHENY LAND TRUST

# VISTAS

CELEBRATING OVER 20 YEARS OF CONSERVATION EXCELLENCE

## Thank You Donors!

Winter 2015

2...Farmland Preservation Program in Allegheny County

3...Land Conservation Takes Many Forms

4-6...Donor Support in 2014

6... ALT By the Numbers

7... Promoting Partnership with ALT , Hidden Volunteers,

8... Stewardship Truck, Upcoming Events

# Allegheny County Protects 3,000 Acres Through Preservation Program

by Christine Goswick, Allegheny County Economic Development

As of February 12, 2015, Allegheny County has preserved 3,000 acres of farmland on 28 farms through the PA Easement Purchase Program.

Developed by the PA Department of Agriculture in 1988, the program allows participating counties, currently 57 in PA, to receive state funds for the purchase of agricultural conservation easements. Since 2001, Allegheny County has allocated an average of \$1.29 million per year at the current average cost per acre of \$3,200-4,600. ALT managed the preservation program for several years.

As the public's preference for eating locally grown vegetables, fruits, beef and other farm products grows each year, so does the support of this program as it aims to help slow the loss of prime farmland to non-agricultural use.

Eligible farmers submit an application to the county that is evaluated and ranked based on the following criteria:

- The productivity of the soils
- The development potential, such as the availability of public water and sanitary sewer and amount of road frontage
- The farmland potential, including size of tract (at least 50 acres); percent used for crop and pasture (at least 50%); stewardship of land; historic, scenic, and environmental qualities of the tract; and certified organic production
- "Clustering potential", such as the location relevant to "Important Agricultural Areas", proximity to eased land, and percentage of adjoining land in an Agricultural Security Area (ASA)

Typically, there are three to five farms in the queue at any one time, and currently the preserved farms in Allegheny County are in the following townships: Forward, Elizabeth, Pine, South Fayette, Collier, and West Deer (see map).

Program administration is currently handled by the Allegheny County Department of Economic Development/Planning Division. For more information, please contact Chris Goswick, Program Administrator at 412-350-1025.

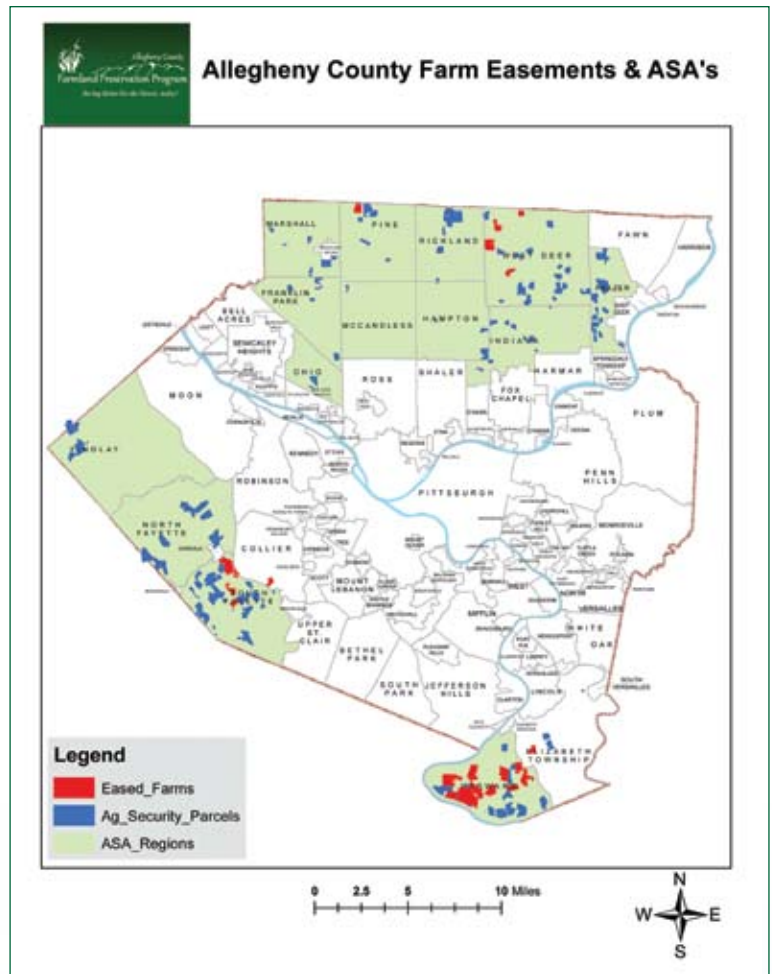

# Land Conservation Takes Many Forms

by Roy Kraynyk, Land Protection Director

In 2006, ALT created its Greenprint, a map of conservation priorities around primarily suburban Allegheny County that met the criteria of having scenic quality, biological significance and the ability to absorb water and maintain water quality.

Since then, ALT has been invited by a number of partner non-profits and citizen groups to help with community-driven projects. By involving ALT in these projects—such as community gardens—ALT is able to have land control to preserve the hard work and dedication of the people involved in those projects. Without ALT's easement, the hard work could be lost when the landowner or developers sell or secure the vacant lot from the Urban Redevelopment Authority. We've been doing a number of things to help improve our region through land conservation.

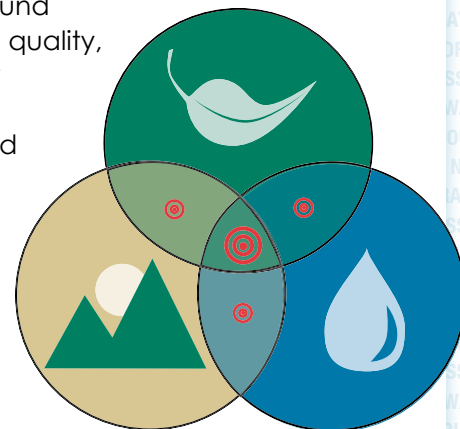

- We've been working with the Hilltop Alliance to acquire more than 100 acres of neglected land and transform it into 70 acres of greenspace, 20 acres of agriculture, and 10 acres of market-rate housing where public housing previously existed.
- Grow Pittsburgh wants our help to protect neighborhood vegetable gardens from being lost to new development once the community starts to rebound after years of blight and new investment begins to occur.
- GTECH and others want to transform vacant lots into thirsty rain gardens that absorb rain and storm water before it gets into sanitary sewers causing them to discharge into local waterways.

To approach these challenges in a methodical and logical way, ALT is beginning to create an Urban Greenprint to determine where these land protection opportunities exist and, more importantly, which ones will provide the greatest public benefit. For example, priority should be given to protecting green space in the most flood-prone watersheds so new development doesn't exacerbate an existing serious flooding problem. Green space can absorb up to 75% of the annual precipitation before it becomes storm water runoff. In our region where we get about 40" of precipitation annually, 75% amounts to 30". Conversely, if the green space was developed the runoff could increase by up to 300%.

Urban green space creates attractive and healthy living opportunities, which can reduce the development stress on green space in the more suburban and rural areas of the region. Up-and-coming hip places like Regent Square, Lawrenceville and the Mexican War Streets on the North Side are desirable for folks who like the urban vibe and the convenience of public transportation, bikeways and walking access to cultural events. There is a national trend where people are migrating back to the cities, leaving behind the vehicle-dependent suburban lifestyle. ALT is addressing this trend by implementing land conservation in innovative ways to keep our region beautiful, healthy and green.

## BOARD OF DIRECTORS

**CHAIR**  
Stephen Quick, FAIA

**VICE CHAIR**  
Robin Hummel-Johnson

**SECRETARY**  
M. Damon Weiss, P.E.

**TREASURER**  
Karen Ranick, CPA

Sue Broughton  
Tom Broward  
Fred Brown

Ann Coburn  
Christine Graziano  
Laurie Johnson

Kenneth A. LaSota, Ph.D.  
Jessica Mooney  
Brian C. O'Brien, CPA

Raymond P. Parker, Esq.  
Carl Prutting  
Steve Schlotterbeck

Mary Beth Steisslinger  
Sally K. Wade  
Jeaneen Zappa

## STAFF

Chris Beichner, President & CEO  
cbeichner@alleghenylandtrust.org

Lindsay Dill, Marketing & Outreach Coordinator  
ldill@alleghenylandtrust.org

Julie Halyama, Development Associate  
jhalyama@alleghenylandtrust.org

Caitlin Seiler, Stewardship Coordinator  
cseiler@alleghenylandtrust.org

Roy Kraynyk, Land Protection Director  
rkraynyk@alleghenylandtrust.org

Keri Rouse, Public Allies Americorps Apprentice  
krouse@alleghenylandtrust.org

Emilie Rzotkiewicz, Stewardship Director  
erzotkiewicz@alleghenylandtrust.org



## Allegheny Land Trust

409 Broad Street, Suite 206B  
Sewickley, PA 15143  
Phone: 412-741-2750  
Fax: 412-741-3253  
www.alleghenylandtrust.org  
info@alleghenylandtrust.org

Copyright © 2015 Allegheny Land Trust

VISTAS is underwritten by  
an anonymous donor.  
Thank you!

Designer, illustrator: Bernadette E. Kazmarski

# Thank You 2014 Donors

## **\$100,000 and up**

Allegheny Regional Asset District  
Colcom Foundation  
Falk Foundation  
Heinz Endowments  
PA Department of Conservation and  
Natural Resources  
Richard King Mellon Foundation  
W.P. Snyder III Charitable Fund

## **\$50,000-\$99,999**

Anonymous  
Duquesne Light Company  
Mr. and Mrs. Thomas W. McCargo

## **\$10,000-\$49,999**

EQT Foundation,  
Laurie and Rick Johnson  
Thomas Marshall Foundation  
Massey Charitable Trust  
National Fish and Wildlife Foundation

John Oliver  
Stanny Foundation  
Richard and Mary Weber

## **\$5,000-\$9,999**

Mr. and Mrs. James J. Browne  
Ms. Donna L. Kipp  
Dave and Sally Wade

## **\$1,000-\$4,999**

Mr. and Mrs. Christopher Abell  
Allegheny Financial Group  
Lisa D. Steagall and R. W. Allebach  
Babst, Calland, Clements & Zomnir, P.C.  
Suzanne Broughton  
Tom and Julie Browand  
Mr. and Mrs. Fitzhugh L. Brown  
Chatham University  
Independent Controllers  
James L Cosgrove  
James Crockard

EarthShare  
Sigo Falk  
First American Title Insurance Company  
Robin Hummel-Johnson  
Mitsubishi Electric Power Products, Inc.  
John Orndorff  
Ray and Elsa Parker  
The Peirce Family Foundation  
Pittsburgh Foundation  
PPG Industries Foundation  
Bobby Rahal Automotive Group  
Mary and Clark Remington  
Melinda Roberts and Terrence O'Rourke  
Steve and Brenda Schlotterbeck  
Mr. and Mrs. Preston W. Shimer  
Sisterson & Co. LLP  
Tim and Carrie Stanny  
Henry and Karen Thorne  
Mr. and Mrs. John W. Ubinger, Jr.  
Cherry Semple White  
Barbara Zupcic

## **\$500-\$999**

Betsy and John Baun  
Christopher and Valerie Beichner  
Captive Insurance  
Mr. and Mrs. Bob Fadden  
Greg Fischer  
Alan and Jan Fleckenstein  
The Pittsburgh Foundation  
Patrick Gallagher  
Stanley and Jill Herman  
KFMR Katz Ferraro McMurtry PC  
Roy Kraynyk  
The Little Garden Club of Sewickley  
Paula M. Lockhart  
Anne B. Metcalf  
Brian O'Brien  
Orchard Park Neighborhood  
Association  
Maryanne and Bob Purdy  
Sally S. Ruffin  
Mr. and Mrs. Howard H. Shockey  
Phyllis Thomas  
Washington County Community  
Foundation  
Margaret Watson  
Charles A. Weisberg

## **\$250-\$499**

C. Mark Bowers and Loree Speedy  
Marcia McNutt Brissett  
Judy and Michael Cheteyan  
The Hillman Company  
Jaimes C. Contreras  
George and Susan Craig  
Harold and Linda Deiss  
Bonnie Engel  
Henry and Mary Ewalt  
Meg and Drew Forsyth  
Highmark Employee Funds  
Garden Club of Allegheny County  
Mr. and Mrs. Thomas Goff  
Google  
Paul Griffith  
John and Marilyn Hans  
Michael and Paula Heinricher

Craig and Frances Kinney  
Kenneth Lasota and Rebecca  
Stanhope  
Kimberly Latta  
William Lawrence III  
James P. Lohman  
Rhonda and Kerry Madden  
Brigid McDevitt  
Lynn and William McIlroy  
Alan S. and Patricia A. Miller  
Robert and Vicki Nebes  
Christine O'Lare and Ian Lindsay  
Robert Opat and Lou Ann Kinol  
Pittsburgh Social Venture Partners  
BNY Mellon Community Partnership  
Trevor Patrie  
James and Rose Mary Perryman  
Ernie Pitts and Patty Kim  
Stephen Quick and Karen Sloneker  
Mr. and Mrs. Robert W. Riordan  
Mr. and Mrs. William Roemer

## **\$100-\$249**

Yves Alarie  
Amshel Charitable Foundation  
The Ann and Frank Cahouet  
Foundation  
Claire Baldwin  
Tinglo and Richard Barnes  
Danny and Sonny Bellman  
Frank Bennett  
Elizabeth Bernens  
Mr. and Mrs. Stanley B. Blaylock  
Evelyn Booth  
Dr. and Mrs. Daniel Brooks  
Mary Odom Brown  
Frank and Laurie Bruns  
Bill Carson  
Sally Ann and Joseph Cortese  
John and Noreen Coyne  
Candace Craig  
Brian Cunningham  
Suzannah Dalzell  
Dell  
Joe and Julie Denski

Steve and Linda Dill  
James and Patricia Dineen  
Direct Mail Service  
Sue Dodds and Mark Adelsheim  
Tom and Sarah Dougherty  
Judith and Stephen Downing  
DRS Architects  
Linda and Jim Edson  
Mr. and Mrs. Richard B. Elste  
Mr. Robert Erdlen Sr.  
Regan Fetterolf  
Mr. Anthony T. Floro  
Cyril A. Fox  
James Funderburgh  
Mr. and Mrs. Ronald E. Gebhardt  
William Getty  
Ken Goebel  
Robert Gordon  
Mr. and Mrs. Timothy Gordon  
Daniel Gould  
Laurie Graham  
Greybrooke Garden Club  
Lori and Klaus Gross  
Michael Hansen  
Cecelia Hard  
Chris and Iris Harlan  
Mr. and Mrs. Thomas Hay  
Albert Heinricher  
Mary Donovan and Curt Helffenstein  
Jane and Larry Hitchins  
Ivan Hofmann  
Mary and John Hotchkiss  
Hewlett Packard  
Mr. and Mrs. Arthur J. Innamorato  
Dr. Sherwood Johnson  
Daniel Kamin  
Joseph Meier and Katherine Ke  
Andy and Ginny Komer  
Benjamin Komlos  
Robert and Martina Kopf  
Richard Kubia  
Lars Kuenzli  
Jeffrey Wagner & Bonita Kwolek  
Elsie Y. Lewis  
Mr. and Mrs. John L. Liebenguth

Sherron and Pat Lynch  
John K. Maitland  
Margaret Marthinsen  
Rodger and Janet Marticke  
Brian McBane  
Bruce W. McClellan and JW Schoyer  
Peter J. and Bonnie A. McCormick  
Suzanne L. McCoy  
Mr. Howard and Shirley McIlvried  
Diane and Richard Meister  
Mr. and Mrs. Elmer L. Menges, Jr.  
Chris Merchant  
Hazel and Simon Merrills  
Mr. Harry Mertz  
Joan Miles and Cliff Bob  
Judith and Gary Miller  
Kathy Miller and Tom Brown  
Keith Recker and James Mohr  
Jessica Mooney  
Diana and Jeffrey Morrow  
Bob Mulshine  
Heidi Munn  
John and Kathy Murphy  
Martin E. O'Brien  
Ezekiel O'Donnell  
Penn State Cooperative Extension of  
Allegheny County  
Ernie Pitts and Patty Kim  
Janet Potter  
David Pursley  
Melissa Rabassi  
Abdul Raheem  
Karen Ranick  
Jory and Melanie Richman  
Kenneth and Carla Roehner  
Matt and Emilie Rzotkiewicz  
Thomas Sadd  
Paul Schamer  
Michael Schiller  
Mr. and Mrs. A. Reed Schroeder  
Theresa and Edward Schroth  
Mr. and Mrs. Harton S. Semple, Jr.  
Heather Semple  
Sewickley Hunt  
Sewickley Shooting and Fishing Club

David and Nina Shevchik  
Carolyn and Bud Smith  
Lindsey Smith  
The Honorable Matt Smith  
Charlotte Song  
Liz Spence  
Susana and David Steppan  
Hayes and Patricia Stover  
Mr. Michael Super  
Randall J. Taylor  
Julie Tedjeske  
Belinda and David Thompson  
Sonya S.Thorbecke  
Cynthia Tilson  
Marisa Tobias  
Trowel & Error Garden Club  
Diane and Dick Viall  
Village Garden Club  
Daniel Wald  
Tom Wanko  
Mr. and Mrs. Marvin M. Wedeen  
Ms. Pamela R. Wells  
James West  
Karen and Steve Wirth  
Greg and Kathe Wright  
J. A. Wunderlich III  
Linda Young  
William Titus and Marsha Zak  
Jeaneen Zappa  
Joseph Zunic

**Under \$100**  
Sam Bacco  
Dr. Earnest Alvin & Dr. Jeanne  
Gannon-Alvin  
Karen Bagnato  
Ms. Jennie Bartlett  
Charlene and Joe Beck  
Paul and Marlene Becker  
Bett Beeson  
Andrew Behnke  
Henry and Barbara Blyth  
Thomas and Mary Ann Bogdewic  
Susan Brandt  
Abigail Brokaw  
Fred Brown  
Paul M. Brown  
Becky and John Burdick  
Ralph and Barb Burrelli  
Craig and Anne Buzza  
Mr. James Callan & Ms. Carol Adele  
Weitz  
Claire Capes  
Mr. Casper  
Mr. and Mrs. Lawrence V. Castner  
Matt Cmar  
Kathleen and William Coppula  
Emily and Matthew Costigan  
Deborah Coy  
Amy Crosson  
Mr. William Dalzell  
Ms. Jean Daniels  
Gayle Davis  
Louis and Kathleen Dell'Aquila  
Barbara DeRiso  
Jerry DeRosa  
Mr. and Mrs. Kieran J. Devlin  
Laura Dickey  
Ms. Irene J. Dinning  
Mark T. Dixon  
Hugh Downing  
James and Susan Duerr  
Tom Duzak  
Sharon Eakes  
Christoph Elben  
Frances Eskra  
Karen Fadzen

Rich Fender  
Thomas and Esther Fest  
Martha and Frank Finley  
John Florey  
Don and Molly Fogel  
Mark and Nancy Forsythe  
Andrew Frishkorn  
Barbara Galordi  
Marilyn and Tom Gelzhiser  
Grege and Karin Glass  
Thomas P. Gordon  
Alice Ronk and James Graham  
Lisa Grandstaff  
Dave Greenawalt  
John Grumski  
Lizzie A. Guidish  
Elaine and Bob Gustafson  
Janice and John Haltigan  
Jonathan and Jeanna Hanna  
Paul Heckbert  
Stephen and Katherine Heilman  
John and Sharon Hess  
Mr. and Mrs. Neil Hollander  
Mr. and Mrs. Thomas O. Hornstein  
Ms. Diane M. Hulings  
Eileen Boyd Hutchinson  
Chris Irwin  
Mr. Allen I. Janis  
Stephanie and Edward Jaquay  
Joan Jessen  
Andrew and Linda Karnavas  
Ms. Elise E. Keely  
Susan Kirsch  
Daniel Klein  
Mr. Eugene G. Klein  
Milton and Lynne Klein  
Ken Knapp  
Ms. Ann Kopchik  
Joseph Kovac  
Kathleen Kovacs  
Mrs. Judith Kueshner  
Rose M. Kutsenkow  
Alexander Lake  
Robert and Amy Lang  
Matthew Lasek  
Charles Lawton  
John Lednak  
Donald Lesniakowski  
Mr. and Mrs. Glen Levine  
Ms. Andrea J. Lewis  
Lewis and Kate  
Barbara Frazer Lowe  
Jane Lutinski  
Lynch Family  
George E. Lyness  
Jad Mahsoob  
Shery Malone  
Christopher Mannozi  
WP Marcotte  
Alice Marshall  
Elizabeth Marshall  
G. Phillip Maxey  
Donald and Dorothy McCormick  
David and Jeanette McDevitt  
Patrick V. McShea  
Dr. Melissa A. Melan PhD  
Roland Mesde  
Jamie Meyers  
Vicky Michaels  
Lee Miller  
Holly Muir  
Robert and Donna Murray  
Virginia Netchi  
Michelle Ruff  
Matthew Newingham  
Susan Nitzberg  
Laura and Trevor Norris

Gerald and Donna Novelli  
Walter and Diana O'Donnell  
Shirley Olander  
Matt Opdyke  
Nancy and Paul Page  
Nick and Robin Pascarella  
Bill and Dolly Paul  
Frank Pepe  
Brady Porter  
Evelyn G. Rader  
Laura and Joe Ralyea  
Scott Rasmussen  
Martha Riecks  
Mary Anne Riley  
Page Ritchey  
Page Ritchey  
Francie Robb  
Mr. Michael Robertson  
Annette Robinson  
Richard and Debra Rodgers  
Norbert Roma  
Ms. Elizabeth Santos  
Dave and Kathy Sauers  
Susan and Frank Schlafhauser  
Joan and Cliff Schoff  
Rick and Christy Semple  
Brad and Greta Severson  
Chris Seymour  
Mark and Jill Simpson  
Matthew Smuts  
Nancy J. Snyder  
Nancy and Paul Stadnik  
Linda Stafford  
Judy Stark  
Charles and Donna Staub  
Robert Steffes  
Mrs. E. R. Stiles  
Roger and Shirley Stuart  
Joel W. Swanson  
Sandra Swegman  
Jessica Taylor  
Joseph and Deborah Thomas  
Rob and Tina Thomas  
Amy Valenty  
Ruth L. VanLaningham  
Mr. and Dr. Michael Vollmer  
James R. Wardrop  
Tom and Sandra Waseleski  
Joseph and Debra Weimer  
Joesph Weir  
Lou and Amy Weiss  
John Wendt  
Joanne White  
Matt Wholey  
Allan and Christine Williams  
Mr. Timothy Williams  
Pam Wilson  
Dominic Wyzomirski  
Pat Yeager  
Edward and Antoinette Zawisza  
Liming Zhang  
William and Louise Zinn

**Bradford Woods Conservancy**  
Sylvia and Bob Affleck  
John and Susan Allardice  
Mark and Martha Ambrose  
Richard and Joann Andrus  
Mr. and Mrs. Robert B. Anticole  
JC Arndt  
Doug and Amy Atkinson  
Gayle and Chris Bacquet  
Bob and Cathy Baierl  
Mr. and Mrs. Robert Baierl, Jr.  
David and Lisa Baldonieri  
George and Diana Berendowski  
Kathleen Boehmig

Charles and Allison Bohn  
Karen Brock  
Dr. Paula C. Butterfield  
Jack Campbell  
Mr. and Mrs. John Cannon  
Betsy and Glen Chatfield  
Greta Cohen  
Mr. Thomas J. Cullen  
Kent and Merle Culley  
Thomas Demianczyk  
William and Mary Dobson  
Robert and Aimee Downing  
Tom Dubois  
Paul Fackler  
Gerald Feldman  
Todd and Arlene Ferraro  
David and Maria First  
Mr. and Mrs. Christopher Fitting  
Janet Foreman  
Keith and Susan Garver  
William and Christine Graham  
Robert and Jennifer Griffin  
Albina and Melissa Hart  
Rayanne and Jim Hayhurst  
Alice and George Henderson  
W.R. Hess and Mrs. Eloise L. Hess  
Ms. Paula P. Hinston  
Mr. and Mrs. Paul Hladio  
Mr. and Mrs. William A. Horne  
Derek and Nanette Hought  
Lorraine Houston  
Mary Jane and David Huggins  
Paula and Bob Irwin  
Jeff and Marybeth Jeffries  
Ann and James Jenkins  
Mr. and Mrs. Donald E. Johnson  
Leslie and Steven Kanter  
George and Judith Kasten  
Cheryl Kello  
Rob and Meghan King  
Peggy and Bill Kipp  
Moya Kirby  
Brad Klueber  
Juliet and Jonathan Krassenstein  
Kevin and Molly Krober  
Mr. Paul J. Kunowski  
Paul and Kathleen Lagnese  
Sherye and Don Lammers  
Ray and Joyce Lewis  
Anthony and Dana LoChiatto  
Robert and Susan Long  
Mr. and Mrs. Curtis W. Marsh  
Lisa B. Martich  
Peter Martin  
Kathy Masciola  
Ann and George McCarthy  
June and Terry McCartney  
Maddy and Ray McClintock  
Roger McIntyre and Family  
Melinda and Jim Meighen  
Eleanor Dvorsky and John Metcalf  
Steven and Denise Mironov  
Kathy D. Mole  
Deborah Moses  
Bill Moul  
Richard and Sally Mowrey  
Muhlenkamp Family  
Sandra and Robert Murray  
Paul and Margie Myers  
Bill and Mary Nant  
Dale Newman  
Edmund Tillotson and Lia Pardis  
Trevor Pavitt  
Paul and Gwen Phillips  
Linda J. Philpott  
Gretchen and Jack Pinkerton  
Mary Rengers

**"Thank You 2014 Donors" from page 5**

Lori and Christopher Rizzo  
 Jeri A. Ryan & Family  
 Jim Schmiedlin  
 Richard and Charlyne Schollaert  
 Ila Jeanne Sensenich  
 Michael and Laura Shema  
 Janet and John Sinclair  
 Bob and Jane Slagter  
 Mr. and Mrs. Michael A. Slater  
 John Smith  
 Mr. Richard Smith  
 Stevie Smith  
 John and Naomi Stein  
 Ms. Beth A. Stujfzand  
 Luann and Donald Taczosky  
 Bill and Marialena Thoma  
 Ron and Jane Thompson  
 Carol Thomson  
 Barbara Tischler  
 Ben and Jaime Titus  
 Bruce and Lynn Titus  
 Shannon Titus  
 Gerald E. Feldman Revocable Trust  
 Joe and Jason Uhler  
 Ms. Lucy J. Veronick  
 Vicki and Roy Wiegand  
 Donald and Mary Williams  
 Aaron and Kimberly Wysocki

**Honorarium Gifts**

In Honor of John Officer  
 and Laura Ayer  
 Tom and Marjorie Armstrong  
 Grif Edwards  
 Jim and Cindy Fenton  
 Grapevine Garden Club in Honor of  
 Jodie Welge  
 Ms. Margaret L. Hunter in Honor of  
 William Lawrence, III  
 Howard Horstman and Laura  
 Marshall in Honor of Alice  
 Marshall  
 Steve Lehman and Nancy McCann  
 in Honor of John Officer and  
 Laura Ayer  
 Mary Odom Brown in Honor of Frick  
 and Karen Jones  
 Rachael Heisler and Michael Young  
 in Honor of Sally Edison  
 Lou Weiss in Honor of Alan Miller

**Memorial Gifts**

In Memory of James Leffard  
 Connie Sowinski and Michael Arentz  
 Megan and Cliff Davidson  
 Matthew Fillo and Donna Marano  
 In Memory of John Hamm  
 Claire Baldwin  
 Janice Koopmans  
 Yves Alarie in Memory of Micheline  
 Alarie  
 Betsy and John Baun in Memory of  
 Robert Irwin  
 Charlene and Joe Beck in Memory  
 of Ronald Mataya  
 Candace Craig in Memory of John  
 G. Craig  
 Francis Finley in Memory of Rob  
 Finley  
 Ms. Margaret S. Gilfillan in Memory  
 of Kyle Gilfillan  
 Greye and Karin Glass in Memory of  
 William Hampton  
 Ivan Hofmann in Memory of Carol  
 Kraynyk  
 Roger and Janet Marticke in  
 Memory of Bram Johnson  
 Joyce Martin in Memory of Roger  
 Martin

Marcia McNutt Brissett in Memory of  
 Brandon Brissett  
 Charles and Shirley Roberts in  
 Memory of Hay and Helen Clark  
 Walker  
 David Savers in Memory of Buzz  
 Savers  
 Paul Schamer in Memory of Denise  
 Miller  
 Nancy Snyder in Memory of George  
 Snyder  
 Susan and Peter Sour in Memory of  
 Jean and George Ratcliffe  
 Phyllis Thomas in Memory of William  
 Bruce Thomas  
 Michael Vollmer in Memory of  
 Thomas L. Perkins  
 Cherry Semple White in Memory of  
 Phyllis K. Semple  
 John H. Wilson in Memory of the  
 John Wilson Family  
 Karen and Steve Wirth in Memory of  
 Carol Wirth  
 Carol Zupcic in Memory of Davey

**In Kind Gifts**

Robert MacLachlan  
 Liberty Borough

**Allegheny Land Trust**  
 2014 By The Numbers



532 Volunteers  
 DONATED



5,172  
 Hours



118,956  
 In-Kind Labor

& REMOVED



940 lbs  
 of garbage

SEVERAL  
 HUNDRED  
 SUPPORTERS  
 GIFTED &  
 GRANTED



1.6 Million  
 Dollars

AND A FEW  
 DONATED



\$400,000  
 Worth of Land

Enabling the land trust to

Acquire 5 New Green Spaces  
 totalling



67 acres of land

Protecting  
 20,000 Trees



Absorbing



60 Million  
 Gallons of  
 Water Annually

## ALT: Promoting Partnerships

*"Those who contemplate the beauty of the earth find reserves of strength that will endure as long as life lasts. There is something infinitely healing in the repeated refrains of nature -- the assurance that dawn comes after night, and spring after winter." — Rachel Carson, Silent Spring*

As ALT protects and stewards over 1,700 acres every year, our staff looks for new ways to reach out to new and existing individual neighbors and neighbor organizations. We know that strong, lasting partnerships create an atmosphere of nature appreciation and stewardship that will endure for generations to come.

We're always looking for partnerships with local companies, organizations, clubs and enthusiastic groups of people. A few examples of ways to partner with us include: organizing a volunteer/teambuilding day with your company/organization on one of our conservation areas; connecting with us to use your or your organization's skills, tools, or services to tend to our conservation areas; working with us to increase the visibility both of ALT conservation areas as well as your organization's support of them.

To learn more about our current partnership opportunities or propose your own partnership idea, contact Marketing & Outreach Coordinator, Lindsay Dill at [ldill@alleghenylantrust.org](mailto:ldill@alleghenylantrust.org).

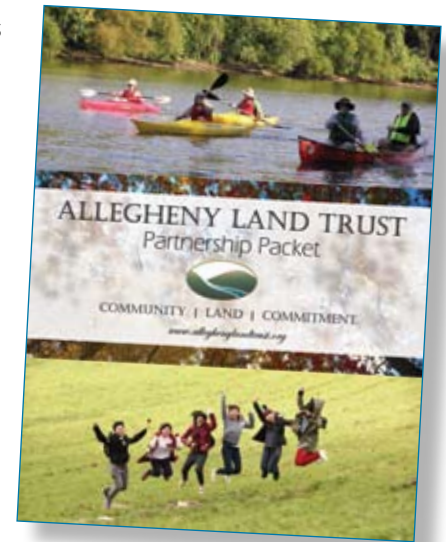

---

## Are you volunteering for us and we don't know?

As we acknowledge those who have helped Allegheny Land Trust protect and steward local land in 2014, we want to say a special thank you to all of our volunteers. This past year you've given us your time at cleanups, Urban EcoSteward events, corporate work days, projects, and more. But for all the work we know you are doing, there are individuals who spend time helping us that we cannot acknowledge because they haven't shared their activity with us.

ALT works to keep track of how many volunteers contribute to our organization and how many hours are spent. It not only allows us to acknowledge your hard work, but we can also share your efforts with potential funders as a match when working to acquire funds.

Last year volunteers provided nearly \$119,000 of in-kind investment through volunteer hours, which can be used to acquire funding for projects such as trail building at Dead Man's Hollow. If you are out there doing work for ALT, please let us know. Whether it's picking up trash during your walk at Calfish Pond, pulling purple loosestrife at Wingfield Pines, or helping to populate our iNaturalist site, every minute counts.

We need volunteers to help us in the upcoming 2015 season, specifically we are looking for:

**Gatekeepers** at Dead Man's Hollow and Audubon to regularly visit the trailhead, keep the entrance neat and clean, add handouts to the information boxes.

**Tree Monitors** who can use their own boat or the ALT canoe to visit Sycamore Island and monitor our recently planted restoration trees.

**Boundary Markers** to visit properties and help ALT staff identify and mark the boundary lines.

**Wildlife and Plant Species Identifiers** to populate baseline species lists for properties.

**Invasive Plant Removers** are needed at almost every ALT property and spring is the ideal time for removal of many species.

Contact ALT's Stewardship Coordinator Caitlin Seiler at [cseiler@alleghenylantrust.org](mailto:cseiler@alleghenylantrust.org) or 412-471-2750 x 207 if you have information to share, or are interested in volunteering with us.





Helping local people save local land.

409 Broad Street  
Suite 206B  
Sewickley, PA 15143

[www.alleghenylandtrust.org](http://www.alleghenylandtrust.org)

NONPROFIT ORG.  
U.S. POSTAGE  
**PAID**  
PITTSBURGH, PA  
PERMIT NO. 425

**UPCOMING EVENTS**

**PADDLE WITHOUT POLLUTION AT CHARTIERS CREEK**  
April 18  
Register with Paddle Without Pollution

**URBAN ECOSTEWARD TRAIL CLEANING SWEEP AT DEAD MAN'S HOLLOW**  
April 28 5-7pm  
Dead Man's Hollow, Catfish Pond

**URBAN ECOSTEWARD MUSHROOM WALK AT SYCAMORE ISLAND**  
May 16 10am-2pm

Visit [www.alleghenylandtrust.org](http://www.alleghenylandtrust.org) for details.

**Don't miss a thing! Sign up for our E-News by sending your e-mail to [info@alleghenylandtrust.org](mailto:info@alleghenylandtrust.org).**

*Please recycle this newsletter—give it to a friend when you're done!*  
If you no longer wish to receive VISTAS, please send an email to: [info@alleghenylandtrust.org](mailto:info@alleghenylandtrust.org)

**FOLLOW US**

- [alleghenylandtrust](https://www.facebook.com/alleghenylandtrust)
- [@alleghenylandtr](https://twitter.com/alleghenylandtr)
- [alleghenylandtr](https://www.instagram.com/alleghenylandtr)
- [AlleghenyLandTrust](https://www.youtube.com/AlleghenyLandTrust)



Donate to Allegheny Land Trust!



EFP's Combined Federal Code is 62348.

## Stewardship Truck Campaign

As many of our supporters know, ALT Stewardship staff works hard to steward our existing conservation areas not only on their own, but also with the assistance of our individual stewards and volunteer groups.

In our 20 year history, we've managed to transport all of the equipment needed for our work and planned work days in our personal cars. As we protect more green space, however, the capacity of our cars seems much smaller. Thus, we've now launched our Stewardship Truck Campaign in hopes of raising \$12,000 to purchase a work-truck for ALT staff to transport the needed tools to our conservation areas throughout the Pittsburgh region.

Supported in part by Bobby Rahal Automotive Group, donors can take part in the campaign via our online giving page at [alleghenylandtrust.org](http://alleghenylandtrust.org), or by sending in a check with the remittance envelope enclosed in our Vistas. Please indicate on the envelope the donation is for the steward's truck.

